

Proposed Project at Mouza-Alisha, J.L. No-77, R.S. Plot No-121, L.R. Plot No-121, L.R. Khatian No-260, 410, under Baikunthapur-II Gram Panchayet, P.S.- Bardhaman, District-Purba Bardhaman

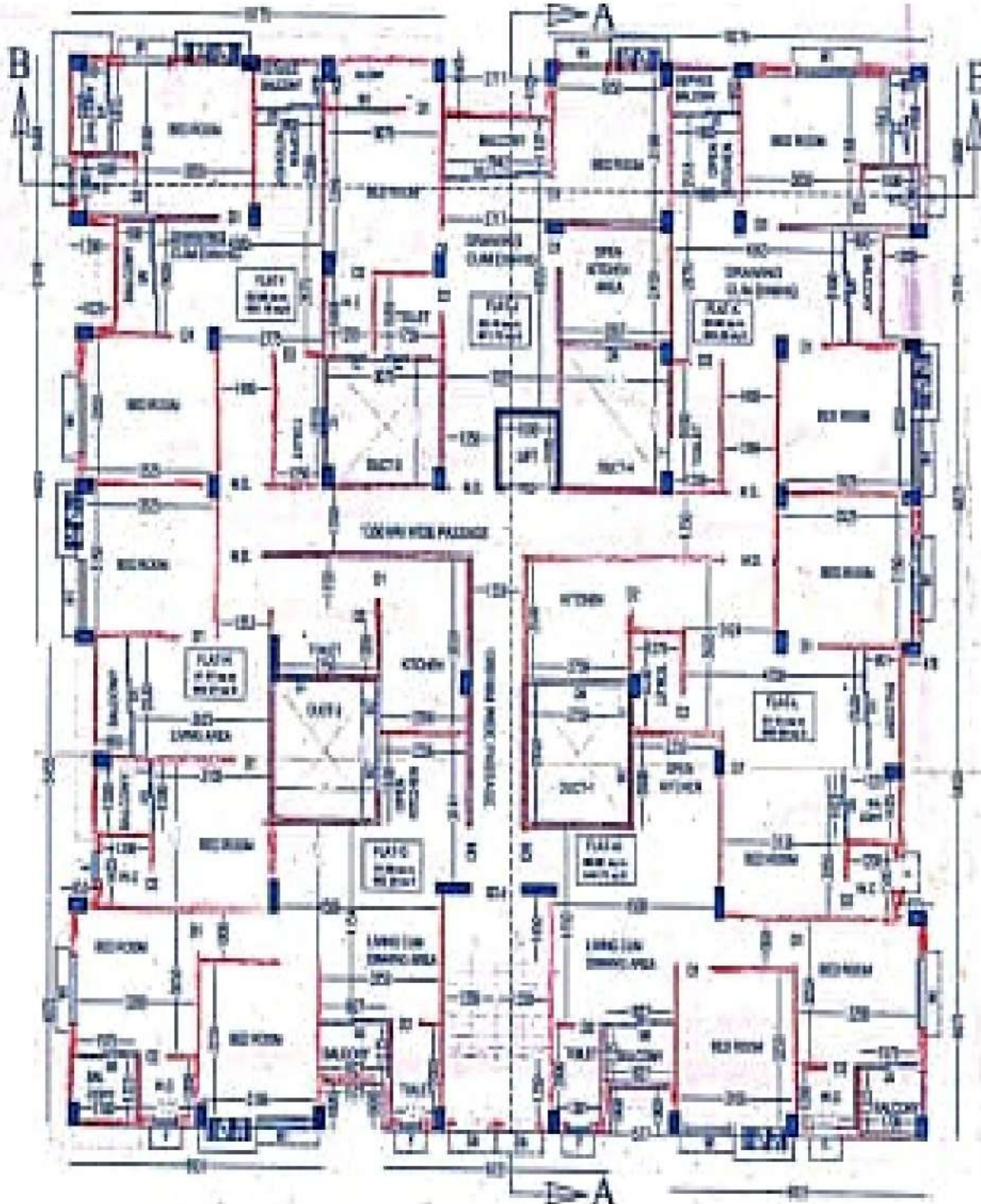

LATITUDE : 22.807845
LONGITUDE : 87.438023

SHREE JAGANNATH CONSTRUCTION

Ban Kim chander Sarkar

Partner

SIGNATURE OF OWNER